

**APPLICATION FORM**  
**NOTIFICATION FOR INTENT TO DEVELOP (NID)**  
**Section 38(1) and Section 38(8)**

Completion of this form is required by Heritage Western Cape for the initiation of all impact assessment processes under Section 38 (1) & (8) of the National Heritage Resources Act (NHRA).

As per Section 38(1)(e) of the NHRA, submission of the NID must be initiated at the earliest stage of development. Should the development trigger any other legislation, practitioners may submit the NID without formal submission to other statutory bodies in order to comply with the NHRA.

This form is to be read in conjunction with the HWC Notification of Intent to Develop, Heritage Impact Assessment, (Pre-Application), Basic Assessment Reports, Scoping Reports and Environmental Impact Assessments.

All sections of the form must be completed in order to deem the application to be complete.

Making an incorrect statement or providing incorrect information may result in all or part of the application having to be reconsidered by HWC in the future, or submission of a new application.

HERITAGE WESTERN CAPE REFERENCE NO., AS PROVIDED DURING SCRUTINY:

**HWC25041703**

**SECTION A**

**APPLICATION MADE IN TERMS OF:**

- ☐ Section 38(1) of the NHRA (This development will not require a NEMA application)
- ☒ Section 38(8) of the NHRA (This development requires an application with another authority)
- ☐ Amendment of approved Site Development Plan (SDP) for endorsement. Endorsements are only reviewed upon submission of an assessment by the heritage practitioner confirming heritage design indicators as approved are not compromised by the revision
- ☐ Advice in terms of Section 38(1)

**APPLICABILITY OF OTHER LEGISLATION:**

Specify the authorised department that makes the final decision in terms of NEMA (National Environmental Act.), i.e. Department of Mineral Resources, Department of Environmental Affairs and Development Planning Western Cape, Department of Forestry, Fisheries and Environment etc.: Department of Mineral Resources and Energy (DMRE)

Reference number of authority / government department: WC30/5/1/3/2/10361MP

Present phase at which the process with that authority stands: application phase

## PREVIOUS HWC APPLICATIONS APPLICABLE TO THE SITE AND OR DEVELOPMENT

Provide details of any previous applications submitted to HWC on the site.

HWC Reference No.	NHRA Section	Summary of Proposal	Application Status (Approved, Not Approved, Pending)	Permit / Record of Decision Date
HWC23033116SB0403	38(8)	Hard rock mining permit (same farm portion, c. 100m away)	Approved	24.04.2023

## SECTION B

### DETAILS OF SITE, PROPERTY OR PLACE

Physical address or Location (e.g., of the R44): Off N1

Erf or Farm Name and No. (including the name of the site): Rem of Rhenosterkop 155

Coordinates for logical center point (WGS84): S32° 14' 20.5" E22° 52' 35.6"

Town: Beaufort West District / Municipality: Beaufort West

Property Extent: 4243.7 ha Current land Use: small stock and wild game grazing

Current zoning: agriculture

Predominant land uses of surrounding properties: livestock grazing

## SECTION C

### APPLICANT / AUTHORISED AGENT – Details of person to receive Record of Decision

Name: A. J. MARAIS

Company: CZ SAND MINE (PTY) LTD

Address and postal code: FISH EAGLE STREET; LADY BLAKE ESTATE; WELLINGTON

Cellular phone number: 083 450 5906

E-mail: johan@rhenosterkopquarry.co.za

Signature:  Date: 25-04-2025

## **REGISTERED OWNER OF PROPERTY**

Name: \_\_\_\_\_ Please see land owner consent letter attached.  
\_\_\_\_\_

Identity number of applicant: \_\_\_\_\_

Address and postal code: \_\_\_\_\_

Cellular phone number: \_\_\_\_\_

E-mail: \_\_\_\_\_

Declaration: I, \_\_\_\_\_ am fully aware of this application and accept its contents and declare that I intend to undertake the actions as proposed in this application.

Signature: \_\_\_\_\_ Date: \_\_\_\_\_

## **SECTION D**

### **DETAIL OF PROPOSED DEVELOPMENT**

Provide a full description of the nature and extent of the proposed development.

The Applicant, CZ Sand Mine (Pty) Ltd, is applying for environmental authorisation (EA) and a mining permit to mine sand on a portion of the remaining portion of the Farm Rhenosterkop no 155, Registration Division of Beaufort West, Western Cape province.

The proposed mining area is approximately 5 ha in extent and will be developed over an undisturbed and inactive area of the farm. The applicant, intends to obtain material from the area for at least 2 years with a possible 3-year extension. The proposed sand mine will appoint ±6 employees, and due to the small scale of the operation no infrastructure, other than a chemical toilet, must be established within the mining footprint. The proposed mining area will be reached via an existing farm road that will be upgraded and maintained for the duration of the operational phase.

The sand extracted from the sand mine will be used for the construction industry in the surrounding area. The proposed sand mine will contribute to the upgrading / maintenance of road infrastructure, renewable energy projects and building contracts in and around the Beaufort West area.

The proposed operation is representative of the small-scale mining industry where the mineral (sand) is loaded with a Front-End-Loader (FEL) directly from the mining footprint area to the stockpile area, following standard practices in the small-scale mining sector. If necessary, the sand will be screened before being stockpiled. Once ready for distribution, a front-end loader will load the sand onto trucks for delivery to customers. No washing of sand will be required. All mining related activities will be contained within the limits of the authorized mining permit.

The proposed project triggers listed activities in terms of the National Environmental Management Act, 1998 (Act 107 of 1998) and the Environmental Impact Assessment Regulations 2014 (as amended 2017) and therefore requires an environmental impact assessment (Basic Assessment process) that assesses project specific environmental impacts and alternatives, considers public input, and proposes mitigation measures, to ultimately culminate in an environmental management programme that informs the competent authority (Department of Mineral Resources and Energy) when considering the environmental authorisation.

**DEVELOPMENT DETAILS** – Indicate which sections of the NHRA, or other legislation which requires a NID

PLEASE TICK THE APPROPRIATE BOX	
<input type="checkbox"/>	<b>Section 38(1)(a)</b> Construction of a road, wall, powerline, pipeline, canal or other similar form of linear development or barrier over 300m in length.
<input type="checkbox"/>	<b>Section 38(1)(b)</b> Construction of a bridge or similar structure exceeding 50m in length.
<b>Section 38(1)(c)</b> Any development or activity that <u>will change the character of a site</u> :	
<input type="checkbox"/>	<b>(i)</b> exceeding 5 000m <sup>2</sup> in extent.
<input type="checkbox"/>	<b>(ii)</b> involving three or more existing erven or subdivisions thereof.
<input type="checkbox"/>	<b>(iii)</b> involving three or more erven or divisions thereof which have been consolidated within the past five years. *If (i), (ii) and/or (iii) are marked above, describe how the development will change the character of the site _____ _____ _____
<input type="checkbox"/>	<b>Section 38(1)(d)</b> Rezoning of a site exceeding 10 000m <sup>2</sup> in extent.
X	<b>Other triggers e.g., in terms of other legislation (NEMA, etc.)</b> – Describe the details: ____ Under NEMA, the application requires environmental authorisation through a Basic Assessment process. _____

**ESTIMATED CONSTRUCTION COST AND/ OR VALUE OF DEVELOPMENT UPON COMPLETION:** R \_\_\_\_\_

**SECTION E**

**PROVIDE A SHORT HISTORY OF THE SITE, PROPERTY OR PLACE** – Include sources where applicable

A few CRM surveys have occurred in the vicinity. To the north of the N1 a quarry access road was surveyed and revealed MSA artefacts and, along the edge of the dolerite scarp targeted for mining, historical rock engravings (Orton 2010; the quarry itself has apparently been surveyed and permitted but no documentation of this is known and none could be sourced from the developer at the time of the road application). This project included the widening of the N1 through Courlandskloof and in other areas a variety of finds was seen, including artefacts from the Early, Middle and Late Stone Ages, as well as historical artefacts (Orton 2010). A further quarry site immediately north of the above-mentioned quarry revealed a stone-walled kraal (Gribble 2020). Orton (2023) looked at a quarry site just east of the present study area and found only ephemeral traces of engraving in the form of scratches on the dolerite. However, elsewhere on the farm the land owner indicated fine line engravings of eland and other animals. An elephant engraving apparently also occurs in the area but could not be found at the



time of that visit. Around Nelspoort, to the northeast of the study area, there are a number of rock engravings and some rock gongs that are quite well-known (Parkington *et al.* 2008).

Historical structures, artefacts scatters and aspects of the historical nineteenth century Cape Town to Kimberley railway (which broadly follows the N1) were also recorded by Orton (2010). The latter include a cast iron and stone bridge and also an Anglo-Boer War blockhouse built at the bridge to guard it during the war.

More broadly, most Karoo farms include historical structures and graves and the kinds of archaeology noted above are expected to be widespread. Rock paintings are also known from the Karoo, but not from anywhere close to the study area.

Survey diagrams indicate that Rhenosterkop was first granted on 18 November 1890 to Adolph Siegfried Grimbeek. Portions referred to as Lucerne Lodge and Annex Lucerne Lodge were subdivided off on the northwest side of the railway line during the early 20<sup>th</sup> century. Various other subdivisions have also occurred for the railway on the land to its northwest. The rest of the farm to the south of the railway line, however, has remained intact.

### **ANTICIPATED IMPACTS ON HERITAGE RESOURCES**

Section 3 of the NHRA sets out the following categories of heritage resource as forming part of the national estate. Please indicate the known presence of any of these by checking the box alongside and then providing a description of each occurrence, including nature, location, size, type

Failure to provide sufficient detail or to anticipate the likely presence of heritage resources on the site may lead to a request for more detailed specialist information.

### **IDENTIFICATION OF ALL HERITAGE RESOURCES ON THE SITE, PROPERTY OR PLACE AND ITS ENVIRONMENTS**

Please indicate where applicable:

<b>X</b>	<b>Places, buildings, structures, and equipment of cultural significance:</b> Description of Heritage Resource: The farmhouse is in good condition and dates from the early 20 <sup>th</sup> century. It is far from the application area and will not be affected in any way.  Descriptions of Heritage Impact: No impacts expected.
	<b>Places to which oral traditions are attached or which are associated with living heritage:</b> Description of Heritage Resource: n/a  Descriptions of Heritage Impact: n/a
	<b>Places to which oral traditions are attached or which are associated with living heritage:</b> Description of Heritage Resource: n/a  Descriptions of Heritage Impact: n/a
	<b>Historical settlements and townscapes:</b> Description of Heritage Resource: n/a  Descriptions of Heritage Impact: n/a

<b>X</b>	<p><b>Landscapes and natural features of cultural significance:</b> Description of Heritage Resource: The Karoo landscape has high aesthetic value and the dolerite hills are especially characteristic of the central Karoo. The N1 can accordingly be considered a scenic route, although another quarry lies just across the N1 to the northwest.</p> <p>Descriptions of Heritage Impact: The proposed sand mine will be on flat land some 4.3 km from the N1 and it is highly unlikely that any activity on the site would be visible from the N1. Significant visual impacts to the cultural landscape and N1 scenic route are thus not expected.</p>
	<p><b>Geological resources of scientific or cultural significance:</b> Description of Heritage Resource: n/a</p> <p>Descriptions of Heritage Impact: n/a</p>
<b>X</b>	<p><b>Archaeological resources – Incl. archaeological sites and material, rock art, battlefields, and wrecks etc.:</b> Description of Heritage Resource: A widespread but very low-density scatter of stone artefacts was recorded within a gravel lag deposit at the northern end of the proposed access road. The artefacts were heavily patinated and, although lacking diagnostic features, their general size and weathering state suggests that most are from the Middle Stone Age (MSA) with a smaller proportion being from the Later Stone Age. Such materials occur widely in the Karoo and have little to no academic value.</p> <p>Within the sand mine site a single fragment of ostrich eggshell was found. There is no way to tell whether it is archaeological.</p> <p>Descriptions of Heritage Impact: No significant impacts expected.</p>
<b>X</b>	<p><b>Palaeontological resources – i.e., fossils, geological formations etc.:</b> Description of Heritage Resource: The SAHRIS Palaeosensitivity map shows the site to be of low sensitivity. It thus requires no further assessment.</p> <p>Descriptions of Heritage Impact: No significant impacts expected.</p>
<b>X</b>	<p><b>Graves and burial grounds – e.g.: ancestral graves, graves of victims of conflict, historical graves, cemeteries etc.:</b> Description of Heritage Resource: There is always a chance that unmarked human burials could occur in sandy areas suitable for excavation by hand. However, with the dearth of archaeology on site, burials are deemed extremely unlikely to occur.</p> <p>Descriptions of Heritage Impact: No impacts expected.</p>
	<p><b>Sites of significance relating to the history of slavery in South Africa:</b> Description of Heritage Resource: n/a</p> <p>Descriptions of Heritage Impact: n/a</p>
	<p><b>Other heritage resources:</b> Description of Heritage Resource: n/a</p> <p>Descriptions of Heritage Impact: n/a</p>

**PROVIDE A SUMMARY OF THE ANTICIPATED IMPACTS ON HERITAGE RESOURCES**

No significant impacts are expected.

## SECTION F

### **RECOMMENDATION**

In your opinion, do you believe that a Heritage Impact Assessment (HIA) is required?

☐

Yes

☒

No

### **Specialist studies to be provided as part of the HIA:**

	Architectural (i.e., fabric analysis, historical analysis, material analysis etc.)
	Archaeological Impact Assessment
	Paleontological Impact Assessment
	Townscape Assessment
	Cultural Assessment
	Social Historical Study
	Visual Impact Assessment
	Other:

**Recommendations made by:** Dr Jayson Orton

**Capacity:** Archaeologist and heritage consultant

### **PLEASE NOTE**

Any further studies which HWC requires should be submitted in the form of a single, consolidated report with a single set of recommendations. Specialist studies must be incorporated in full, either as chapters of the report, or as annexures thereto.

Please refer to the Guidelines for Heritage Impact Assessments required in terms of Section 38 of the National Heritage Resources Act (25 of 1999).

Applications are considered to be public documents and are open to public scrutiny. Should you wish for your application to be kept confidential, please motivate your request on a separate sheet attached to your application form.

For applications that are granted confidentiality, this confidentiality will be limited to one year (12 months).

applications that are granted confidentiality, this confidentiality will be limited to one year (12 months).



## Record of payment

---

Date: 28/04/2025 Time: 9:02 PM

From account number	*****56947
From account name	B ASHA Consulting
My reference	HWC payment
Recipient's reference	HWC25041703
Recipient bank	NEDBANK
Recipient account number	*****48924
Amount	R330.00
Payment date	29/04/2025
Reference number	20250428/Nedbank/005198925367

**Important:** This is not considered a proof of payment and Nedbank will not be held responsible for the accuracy of the information provided.



**Farm Rhenosterkop nr. 155 Beaufort West Western Cape Province**

**Consent - Planned Sand Mining Operations**

**Hereby do I, Adriaan De Waal Nigrini, ID number: 620122 5100 088, as the legal owner of the farm Rhenosterkop nr 155 give consent to CZ Sand Mine to process a Permit Application on the above said property for sand mining operations.**

**A complete legal contract between the above said parties will be completed in due course.**

**The cost of the application and all other costs relating to the application conditions to be for CZ Sand Mine Reg. No: 2025/1900/10/07.**

**THUS DONE and signed at Rhenosterkop on 1 February 2025.**

**A DE WAAL  
NIGRINI**

A handwritten signature in black ink, appearing to be 'A. De Waal Nigrini', with a long horizontal stroke extending to the right.

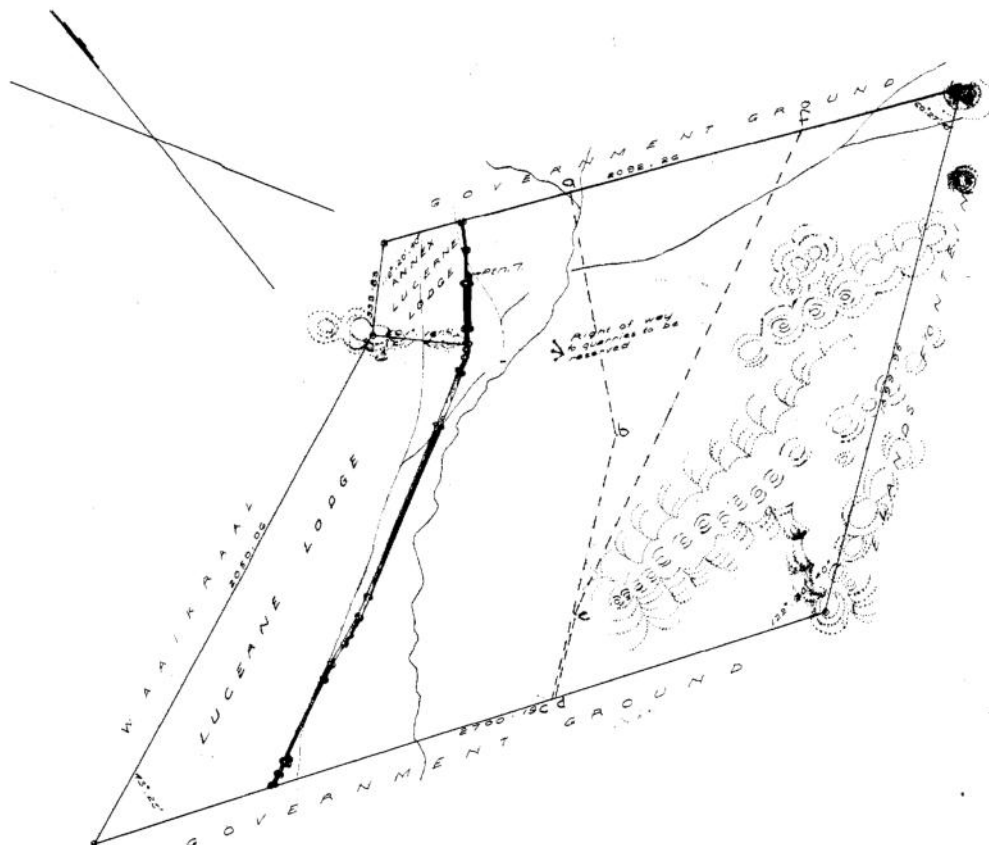

CAPE ROADS.

Copied from diagram relating to Sheet CL-2 v  
 Title Bf.W.Q. 1/-9  
 dated 18.11.1890  
 24.8.1963  
 JT/MF

2176  
 NO. B-250/1864.X

The numerical data of this diagram are sufficiently consistent.  
 (Sgd.) L. Marquard,  
 Examiner.

THE FARM Rhenosterkop No. 155  
 BEAUFORT-WEST

The diagram colored yellow represents 6524 Morgen & 470 Sq. Roods of ground, being the farm "RHENOSTERKOP" situate in Fieldcornetcy No. 3 Mieuweveld division of Beaufort, resurveyed under the Land Beacons Act.

Extending North West to Waiakraal  
 North East to Crown Land  
 South East to Elandsfontein &  
 South West to Crown Land

Framed from actual survey,  
 (Sgd.) J.A. Thwaites,  
 (Sgd.) J.W. du T. Melvill  
 Govt. Surveyor. X

The following deductions have been made from this diagram.

Ptn.	Section.	Examination.	Mor.	Sq.Rd.	Sq.Ft.	Area
2.	1364/16	Railway green	42	97		29.2.1908-1166
3.	A3991/23	Lucerne Lodge	1269	262		11.11.1916-8735
7.	E1817/53	Annex Lucerne Lodge	196	372		3.5.1924-3801
	8181/33	Portion 7			36272	7392/54

B  
 S C

SERVITUDES/LEASEHOLD AREAS				
SURVEY RECORD	DIAGRAM NO.	DESCRIPTION	DEED	INITIALED
E. 741/87	4307/87	the line abc & def represents the centre line of a powerline serv.	K 679/96 <sup>9</sup>	WWZ



Any personal information obtained from this search will only be used as per the Terms and Conditions agreed to and in accordance with applicable data protection laws including the Protection of Personal Information Act, 2013 (POPI), and shall not be used for marketing purposes.

## SEARCH CRITERIA

Search Date	2022/11/28 15:19	LPI Code	C00900000000015500000
Reference	-	Search Source	WinDeed Database
Report Print Date	2022/11/28 15:19		

## PROPERTY INFORMATION

Property Type	FARM	Diagram Deed Number	BFQ14-9/1890
Farm Name	RHENOSTERKOP	Local Authority	KOUP DC
Farm Number	155	Province	WESTERN CAPE
Registration Division	BEAUFORT WEST RD	Remaining Extent	NO
Portion Number	0	Extent	4296.4889H
Previous Description	-	LPI Code	C00900000000015500000

## OWNER INFORMATION (1)

NIGRINI ADRIAAN JOHAN		Owner 1 of 1	
Person Type	PRIVATE PERSON	Document	T34797/1969
ID Number	4109255131083	Microfilm / Scanned Date	2008 0053 4083
Name	NIGRINI ADRIAAN JOHAN	Purchase Price (R)	-
Multiple Owners	NO	Purchase Date	-
Multiple Properties	NO	Registration Date	1969/12/11
Share (%)	-		

## ENDORSEMENTS (8)

#	Document	Institution	Amount (R)	Microfilm / Scanned Date
1	I-6059/2003LG	-	-	-
2	K246/1996S	-	-	1996 058 3 :32:96
3	K577/1923S	-	-	-
4	K679/1996S	-	-	1996 058 3 :33:18
5	K1546/2007S	-	-	2008 0059 2493
6	EX33/2008	-	-	-
7	FARM BF 155	-	-	1985 0009 0804
8	PTN'S BF RD 155/1-7	-	-	-

## DISCLAIMER

This report contains information provided to LNRM by content providers and LNRM cannot control the accuracy of the data nor the timely accessibility. LNRM will not be held liable for any claims based on reliance of the search information provided. This report is subject to the terms and conditions of LexisNexis Risk Management Agreement. LexisNexis Risk Management (Pty) Ltd is a registered credit bureau (NCRCB26).



## NID supporting document: proposed sand mine on Remainder of Rhenosterkop 155, Beaufort West

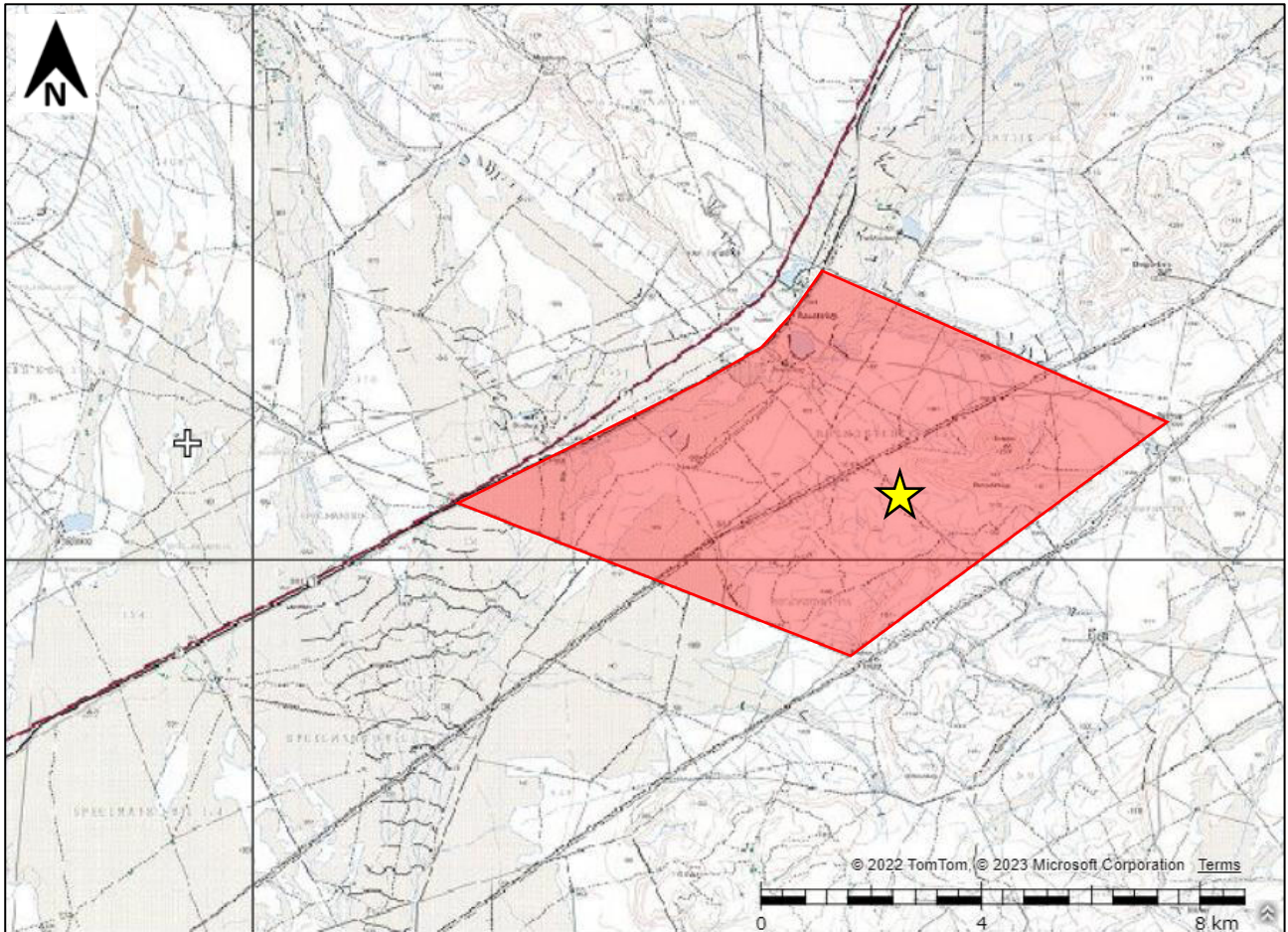

Extract from 1:50 000 mapsheet 3222BA showing the location of the property (red shaded polygon) and study area (yellow star).

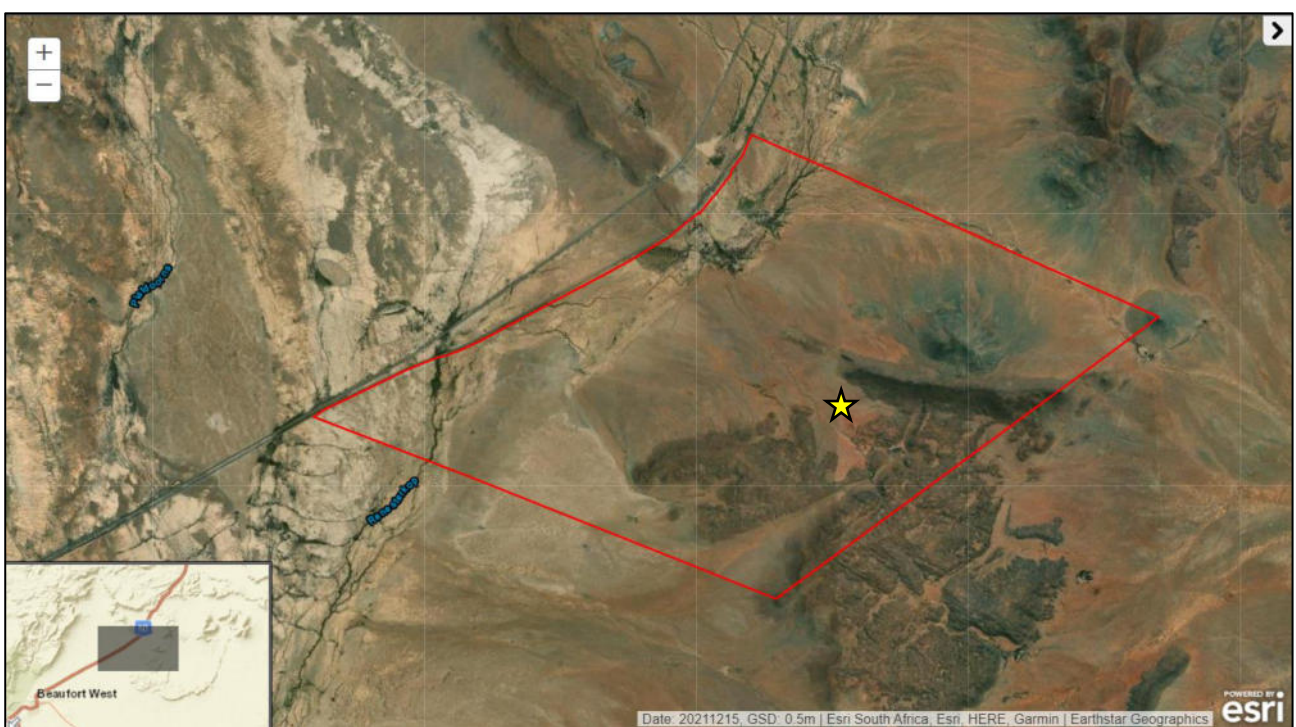

Aerial view showing the farm boundary (red polygon) and location of the study area (yellow star).



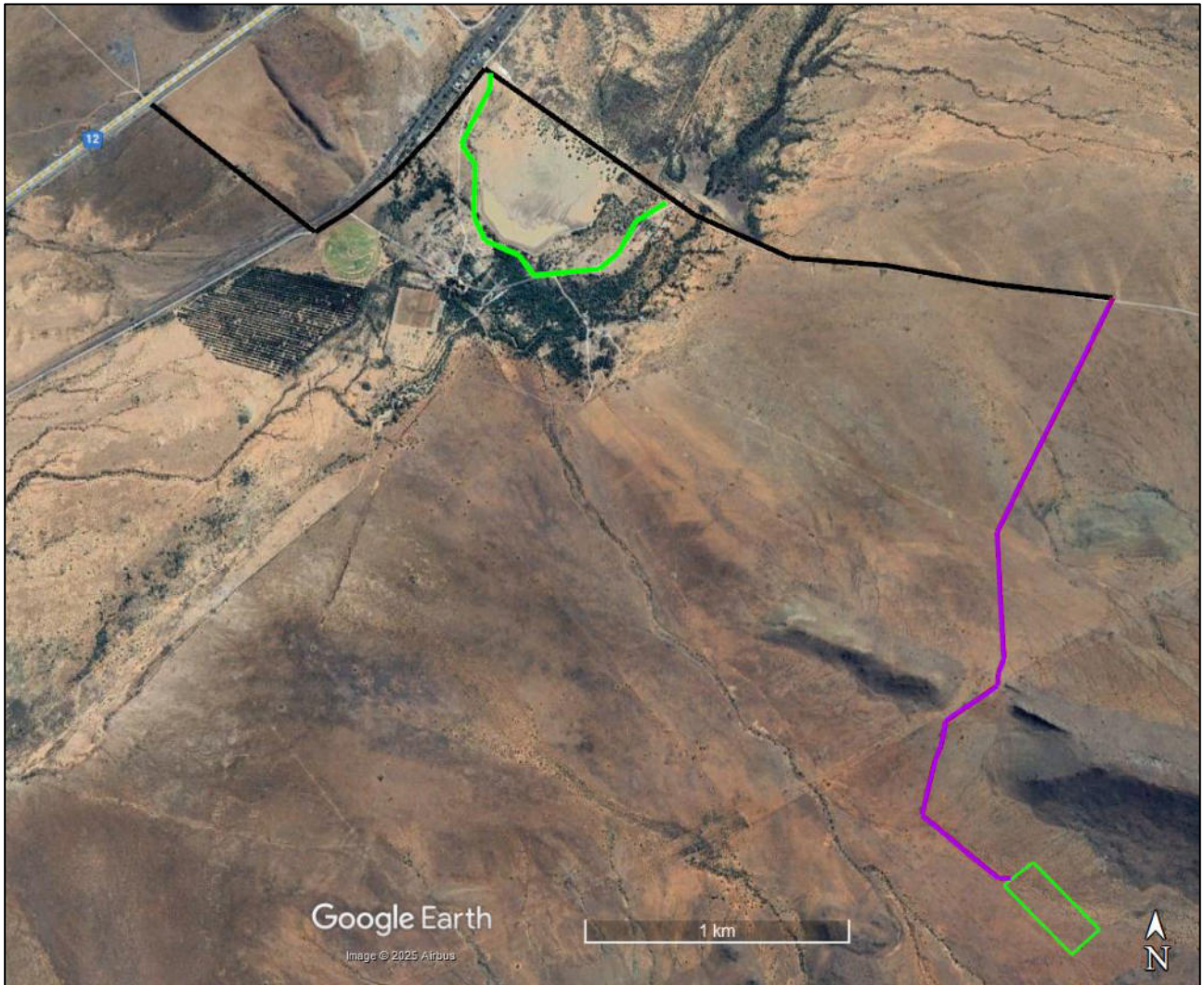

The black line indicates existing public road, the purple line indicates the proposed new access road, the green line is an existing farm road to be used as an alternative access when the dam is full, and the green polygon is the proposed mining permit area.

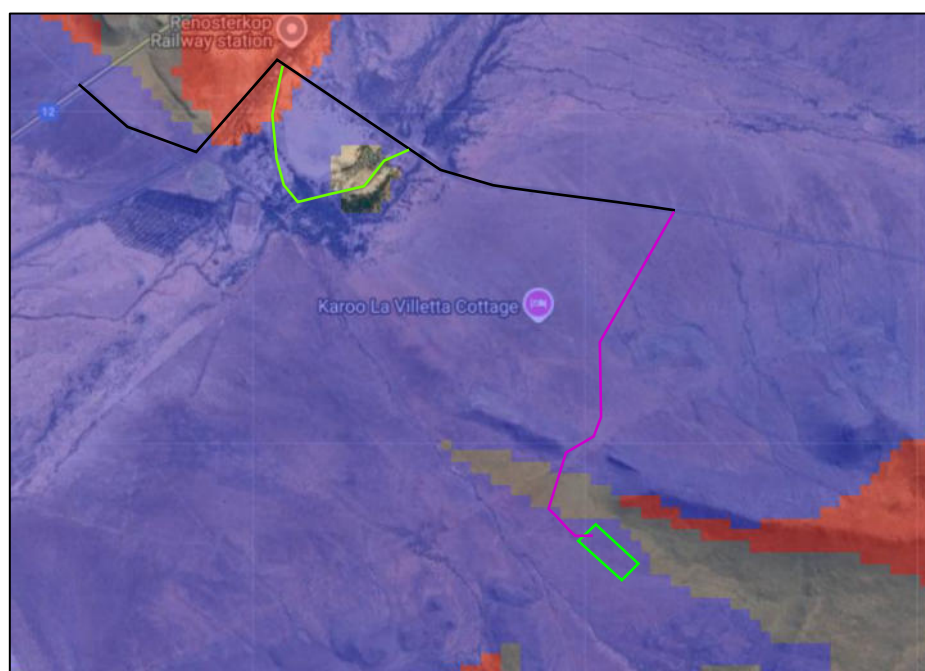

Extract from the SAHRIS Palaeosensitivity map showing the study area to be of low palaeontological sensitivity (blue shading). Key as per above.



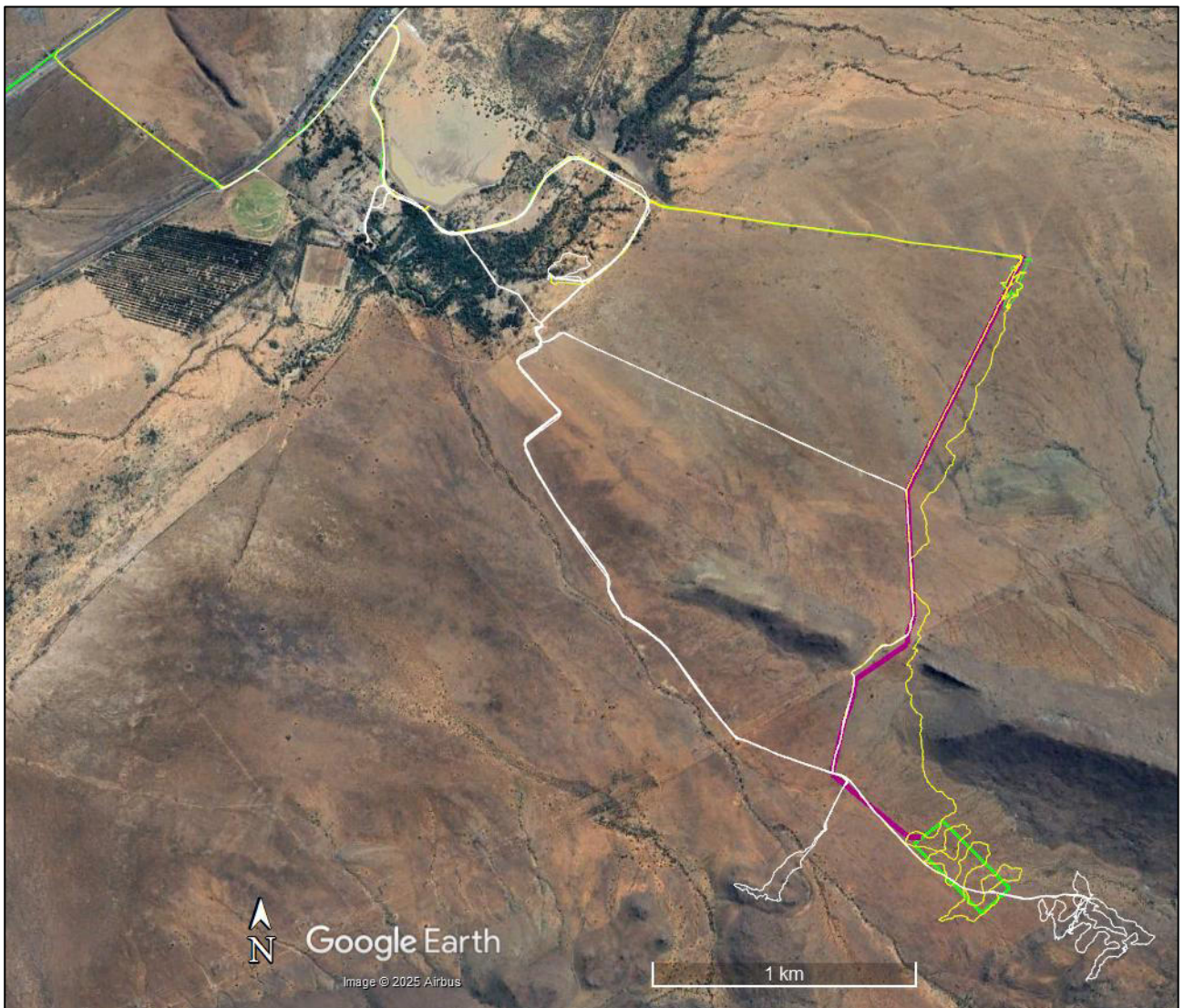

Survey tracks (white lines = Jayson Orton 2023, yellow lines = Jayson Orton 2025, green lines = Madelon Tusenius 2025).

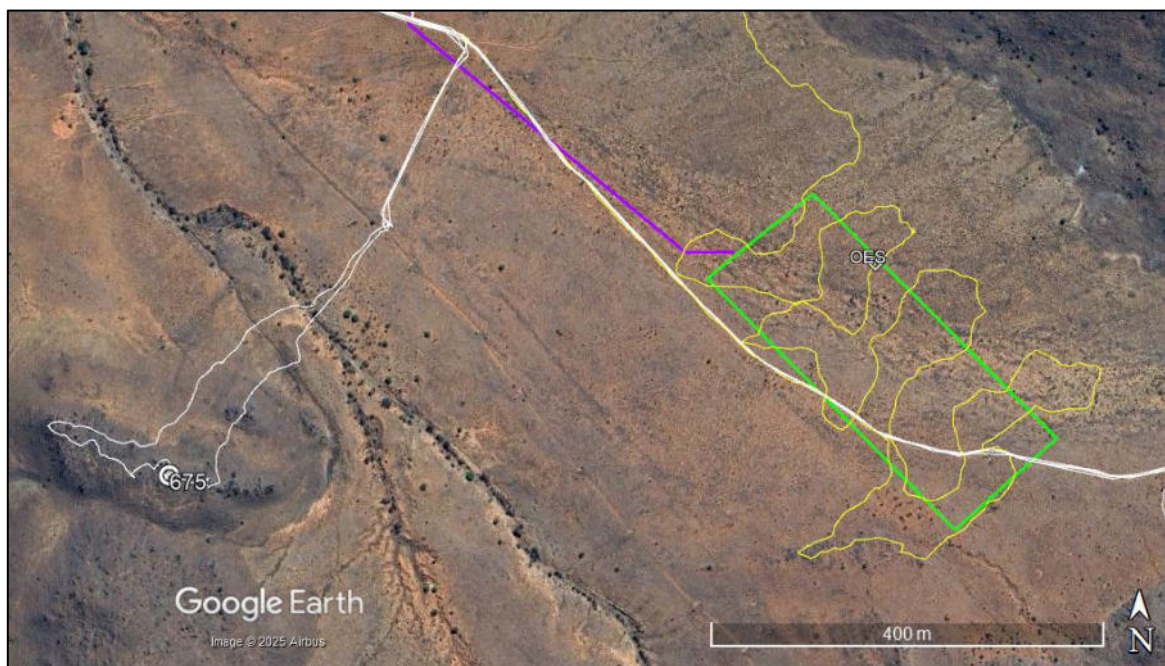



Close up of the southern part of the study area showing the location of a single ostrich eggshell fragment (OES).

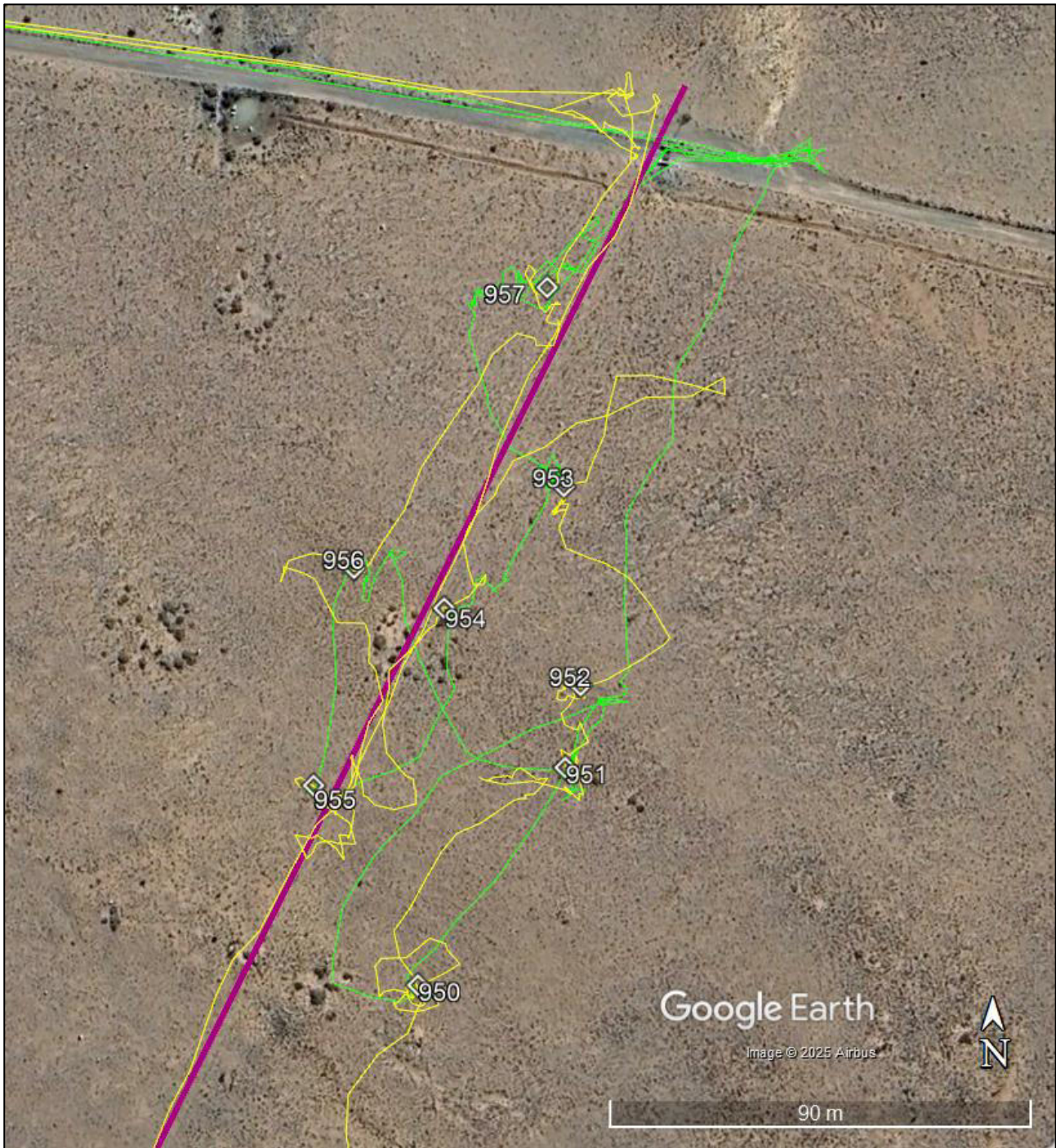

Close up of the northern part of the study area showing the location of the stone artefact scatter (numbered waypoints) along the proposed access road.



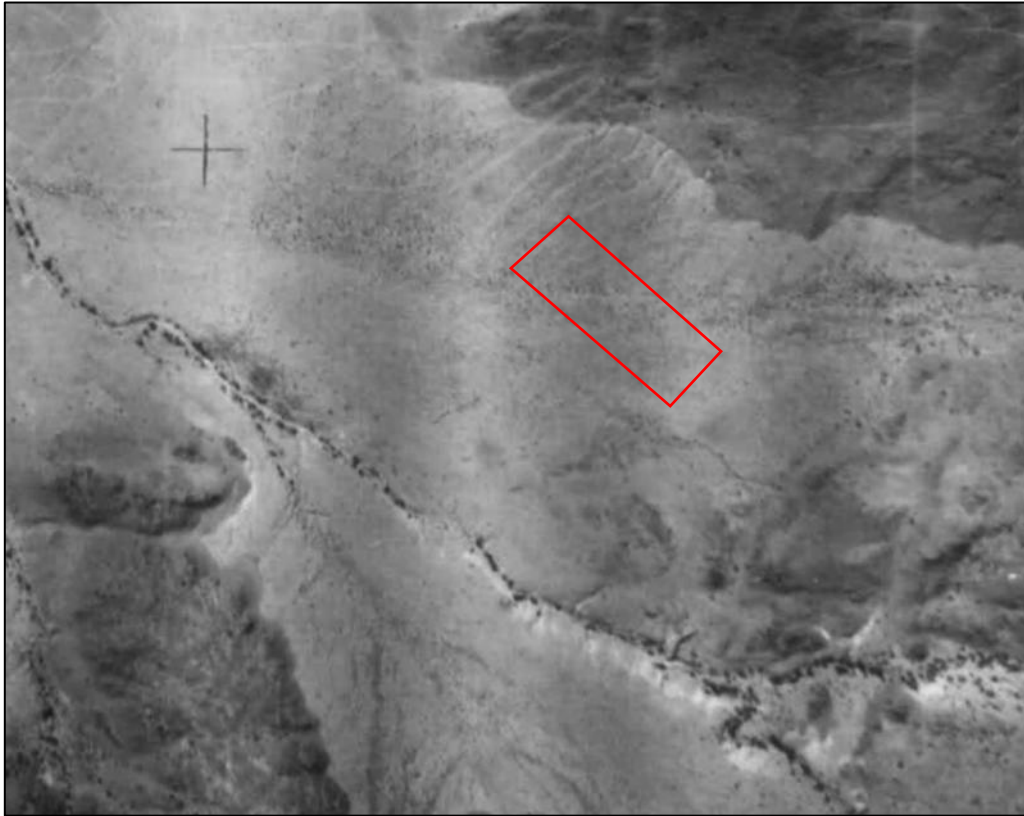

1945 aerial photograph showing no development in the study area.



View towards the west from the dolerite ridge east of the site. The approximate footprint of the proposed mine is indicated (Jayson Orton 13 March 2023).





View towards the northwest along the southwestern edge of the site. The proposed mine site is to the right of the farm track in this view. (Jayson Orton 13 March 2023)



View towards the southwest through the proposed mining area showing the light vegetation cover and sandy substrate (Greenmined 2025).





View towards the south through the mining area showing the light vegetation cover and sandy substrate (Greenmined 2025).



View south along the existing track to be used as the mine access road. The arrow indicates the approximate location of the proposed mine site (Jayson Orton 13 March 2023).







View northeast along the proposed access road towards the existing public road on which the vehicle is parked (Madelon Tusenius 19 April 2025).





View towards the southwest from the point where the mine access track would leave the public road (Madelon Tusenius 19 April 2025).



Way-point	Location	Description	Significance Grade
-----------	----------	-------------	--------------------





677	S32 13 04.3 E22 51 10.4	<p>The main farmhouse which looks to date from the early 20<sup>th</sup> century, perhaps between 1910 and 1930. It is located well away from the proposed quarry. Recorded in 2023.</p> 	High IIIA
675	S32 14 24.1 E22 25 07.9	<p>We were taken to this site by the farmer's wife in 2023. She mentioned that elsewhere there is an engraving of an elephant but was not sure of the exact location. A dolerite outcrop at this point has several engravings on it. The main slab has a few eland with one of them having a fat line extending from its nose (bleeding? rain?). There is also a stylised Nine Men's Morris gameboard (it has six concentric squares rather than three and is on an angled section of rock so it could not have been used to play the game). The name "M. Grimbeek" and a date of 1915 appears in one place and in another is "Matt Grimbeek" with a date of 1916 or 1918. There are also many other recent scratches, including some lettering and a large geometric design. A second rock nearby has a single eland on a near-vertical face. The engravings are 575 m away from the proposed quarry but are listed here for the record.</p> 	High IIIA



			
950	S32 13 12.0 E22 52 42.9	Background scatter of patinated artefacts, likely all from the Middle Stone Age.	Very low NCW
951	S32 13 10.5 E22 52 44.1	<p>Background scatter of patinated artefacts, likely from the Middle Stone Age, and a few fresher items that may be Later Stone Age. Photo by Madelon Tusenius.</p> 	Very low NCW



952	S32 13 09.9 E22 52 44.3	<p>Background scatter of patinated artefacts, likely from the Middle Stone Age, and a few fresher items that may be Later Stone Age. Photo by Madelon Tusenius.</p> 	Very low NCW
953	S32 13 08.5 E22 52 44.1	<p>Background scatter of patinated artefacts, likely all from the Middle Stone Age. Photo by Madelon Tusenius.</p> 	Very low NCW



954	S32 13 09.4 E22 52 43.1	<p>Background scatter of patinated artefacts, likely all from the Middle Stone Age. Photos by Madelon Tusenius.</p> 	Very low NCW
955	S32 13 10.6 E22 52 42.1	<p>Background scatter of patinated artefacts, likely from the Middle Stone Age and fresher artefacts from the Later Stone Age. Photo by Madelon Tusenius.</p> 	Very low NCW

956	S32 13 09.1 E22 52 42.4	<p>Background scatter of patinated artefacts, likely from the Middle Stone Age, and a few fresher items that may be Later Stone Age. Photo by Madelon Tusenius.</p> 	Very low NCW
957	S32 13 07.1 E22 52 44.0	<p>Background scatter of patinated artefacts, likely from the Middle Stone Age, and a few fresher items that may be Later Stone Age. Photos by Madelon Tusenius.</p> 	Very low NCW





**Our Ref:** HM / CENTRAL KAROO / BEAUFORT WEST / BEAUFORT WEST /  
REMAINING EXTENT OF FARM RHENOSTERKOP NO 155  
**Case No.:** HWC25041703RB0429  
**Enquiries:** Ruan Brand  
**E-mail:** [ruan.brand@westerncape.gov.za](mailto:ruan.brand@westerncape.gov.za)  
**Tel:** 021 829 3319



**Applicant:** A J Marais  
**Owner:** CZ SAND MINE PTY LTD  
[joan@rhenosterkopquarry.co.za](mailto:joan@rhenosterkopquarry.co.za) | [jayson@asha-consulting.co.za](mailto:jayson@asha-consulting.co.za)

**RESPONSE TO NOTIFICATION OF INTENT TO DEVELOP: FINAL COMMENT**  
**In terms of Section 38(8) of the National Heritage Resources Act (Act 25 of 1999) and the Western Cape**  
**Provincial Gazette 6061, Notice 298 of 2003**

**NOTIFICATION OF INTENT TO DEVELOP: PROPOSED MINING PERMIT FOR A SAND MINE ON FARM RHENOSTERKOP NO 155-RE, BEAUFORT WEST, SUBMITTED IN TERMS OF SECTION 38(8) OF THE NATIONAL HERITAGE RESOURCES ACT (ACT 25 OF 1999)**

The matter above has reference.

Heritage Western Cape is in receipt of your application for the above matter received. This matter was discussed at the Heritage Officers Meeting (HOMS) held on 06 May 2025.

You are hereby notified that, since there is no reason to believe that the proposed mining permit for a sand mine on Farm Rhenosterkop No 155-RE, Beaufort West will have an impact on heritage resources, no further action under Section 38 of the National Heritage Resources Act (Act 25 of 1999) is required.

However, should any heritage resources, including evidence of graves and human burials, archaeological material and paleontological material be discovered during the execution of the activities above, all works must be stopped immediately, and Heritage Western Cape must be notified without delay.

This letter does not exonerate the applicant from obtaining any necessary approval from any other applicable statutory authority.

HWC reserves the right to request additional information as required.

Should you have any further queries, please contact the official above and quote the case number.

Waseefa Dhansay  
**Assistant Director: Professional Services**



**Heritage Western Cape**  
**Erfenis Wes-Kaap**  
**ILifa leMveli leNtshona Koloni**

**07 May 2025**

[www.westerncape.gov.za/cas](http://www.westerncape.gov.za/cas)

**Street Address:** Protea Assurance Building, Green Market Square, Cape Town, 8000 • **Postal Address:** P.O. Box 1665, Cape Town, 8000  
• **Tel:** +27 (0)21 483 5959 • **E-mail:** [ceoheritage@westerncape.gov.za](mailto:ceoheritage@westerncape.gov.za)

**Straatadres:** Protea Assuransie-gebou, Groentemarkplein, Kaapstad, 8000 • **Posadres:** Posbus 1665, Kaapstad, 8000  
• **Tel:** +27 (0)21 483 5959 • **E-pos:** [ceoheritage@westerncape.gov.za](mailto:ceoheritage@westerncape.gov.za)

**Idilesi yendawo:** kumgangatho 3, kwisakhiwo iprotea Assurance, Greenmarket Square, ekapa, 8000 • **Idilesi yeposi:** Inombolo yebhokisi yeposi 1665, eKapa, 8000 • **Iinombolo zomnxeba:** +27 (0)21 483 5959 • **Idilesi ye-imeyile:** [ceoheritage@westerncape.gov.za](mailto:ceoheritage@westerncape.gov.za)